Introduction: "Chromatic" Exercises

"Chromatic" 16th Note Exercises

♩ = 60 - 120+

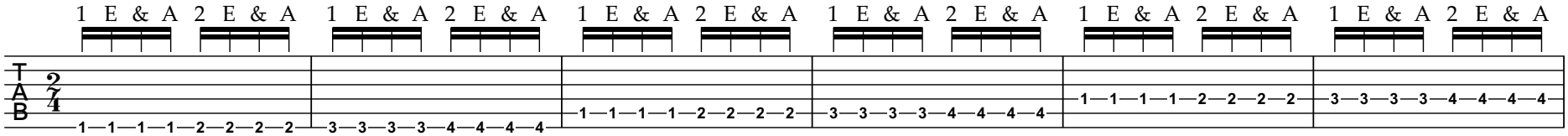

For this exercise, these are **finger numbers** NOT fret numbers

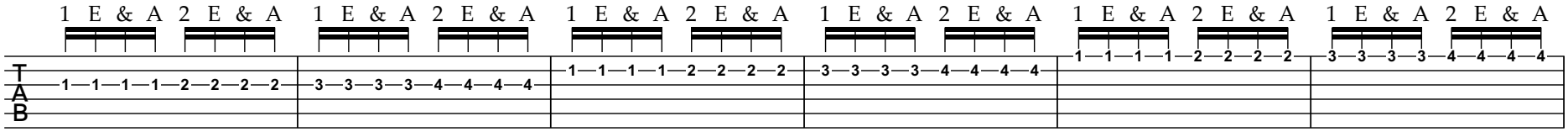

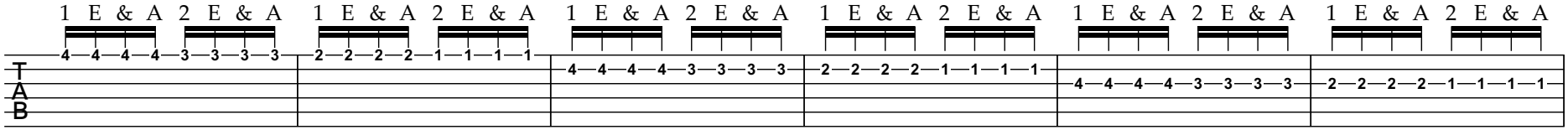

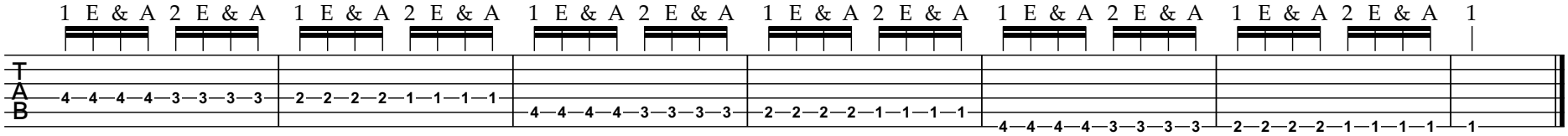

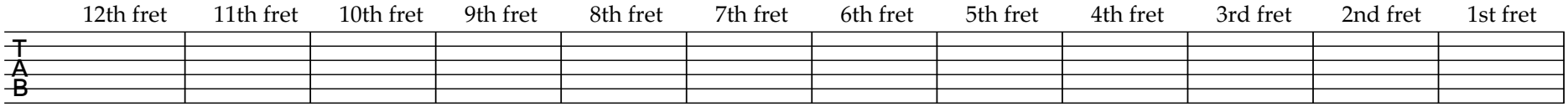

♩ = 60 - 120+

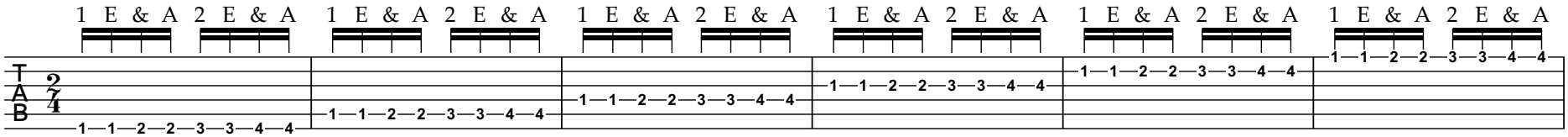

For this exercise, these are **finger numbers** NOT fret numbers

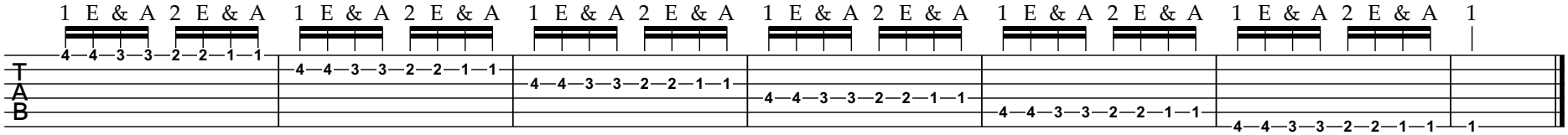

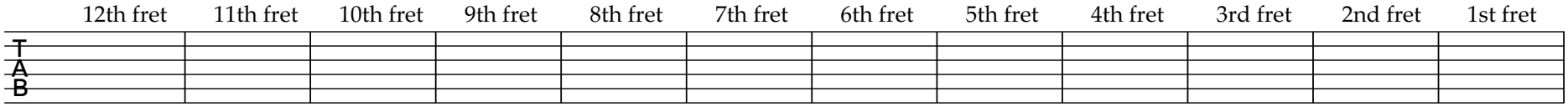

♩ = 60 - 120+

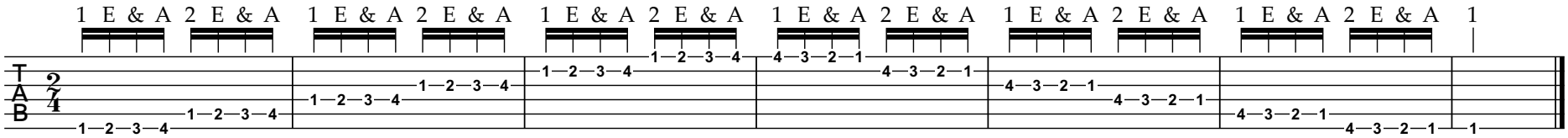

For this exercise, these are **finger numbers** NOT fret numbers

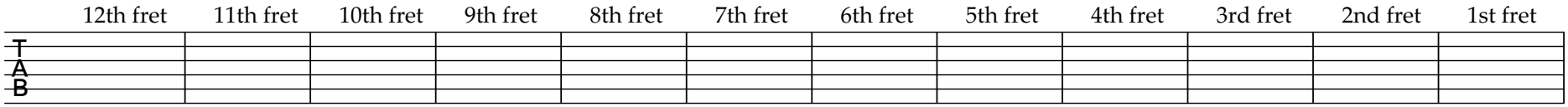

"Chromatic" 8th Note Triplet/Compound Meter Exercises

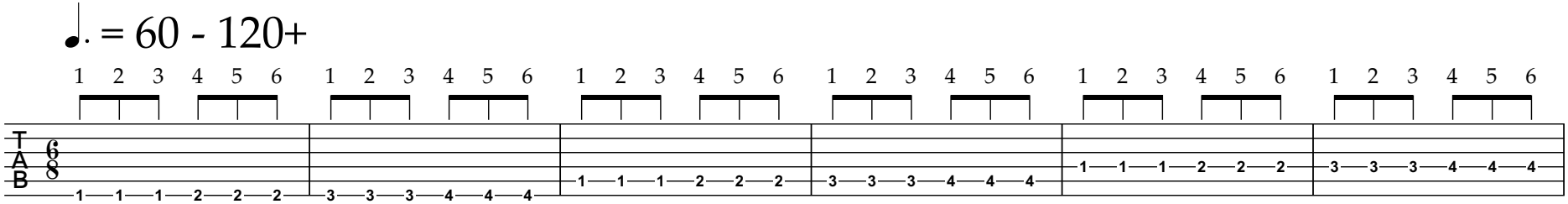

For this exercise, these are **finger numbers** NOT fret numbers

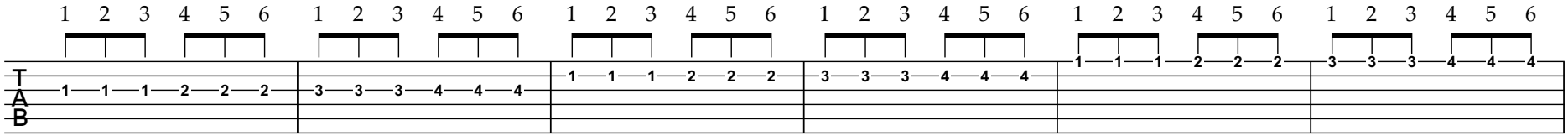

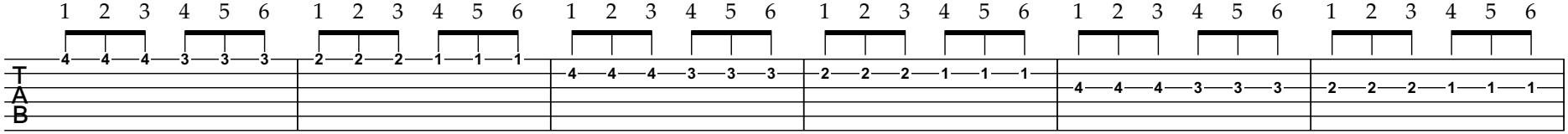

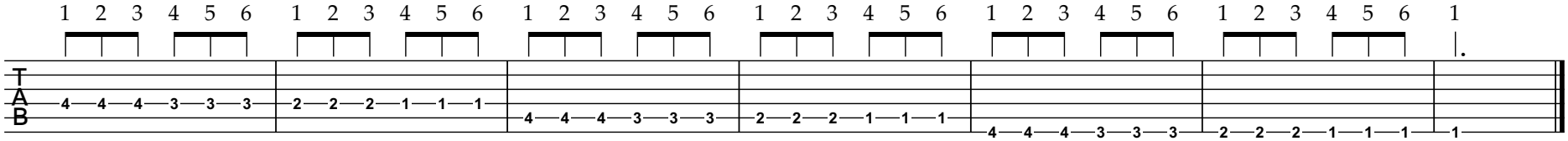

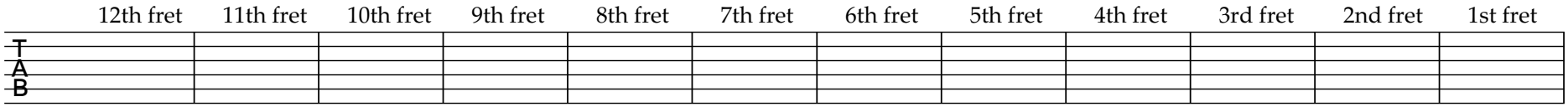

♩. = 60 - 120+

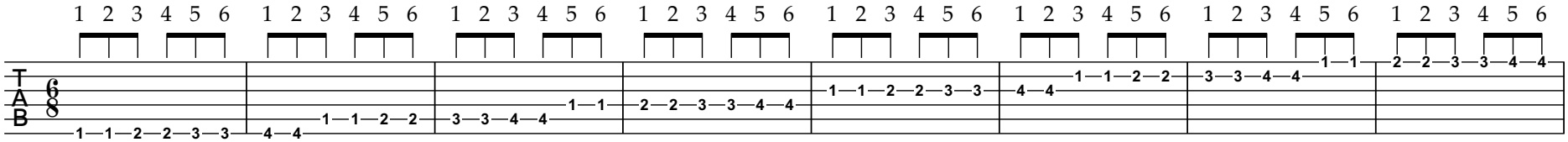

For this exercise, these are **finger numbers** NOT fret numbers

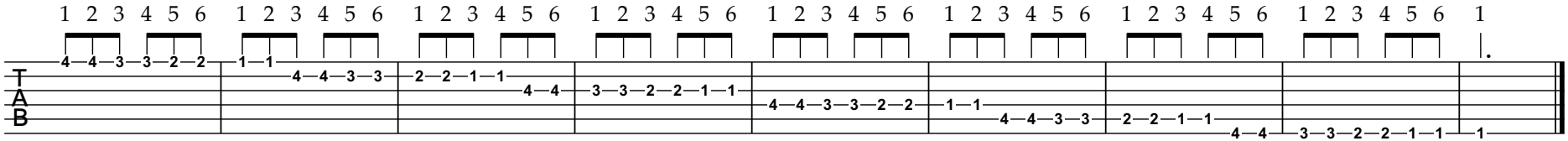

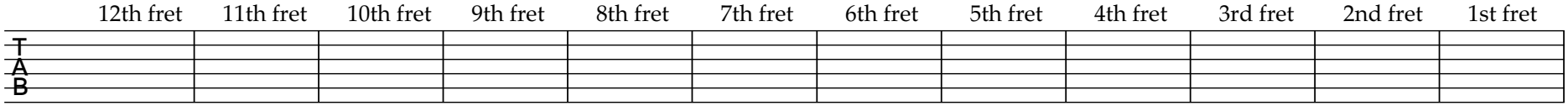

♩. = 60 - 120+

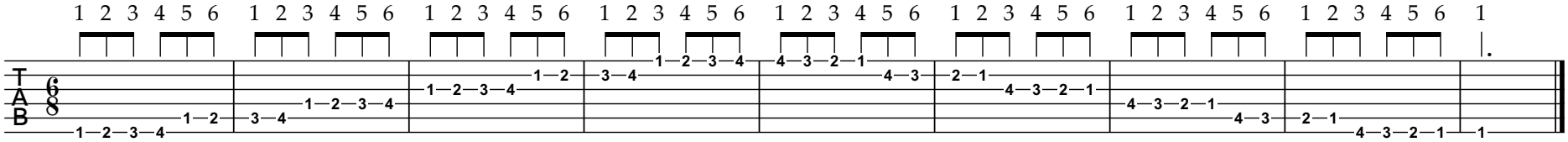

For this exercise, these are **finger numbers** NOT fret numbers

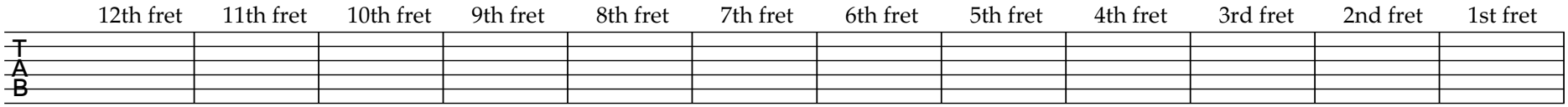

"Chromatic" 16th Note Sextuplet Exercises

♩ = 60 - 120+

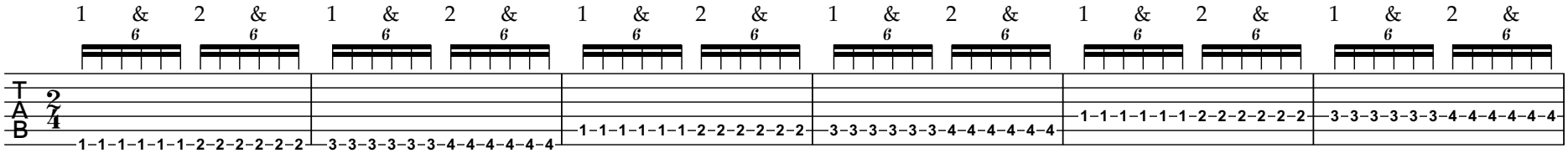

For this exercise, these are **finger numbers** NOT fret numbers

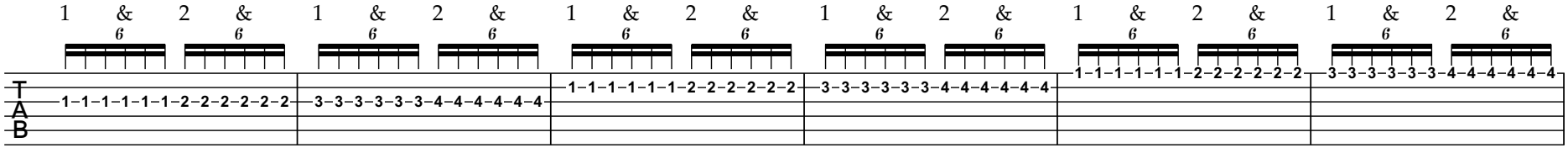

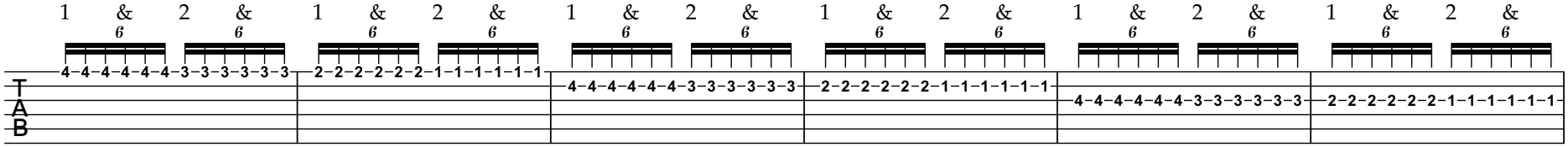

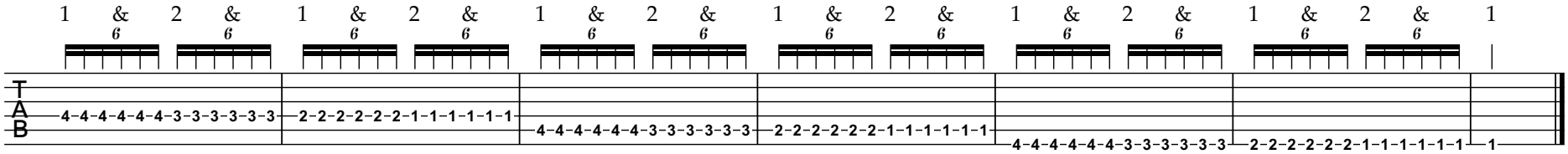

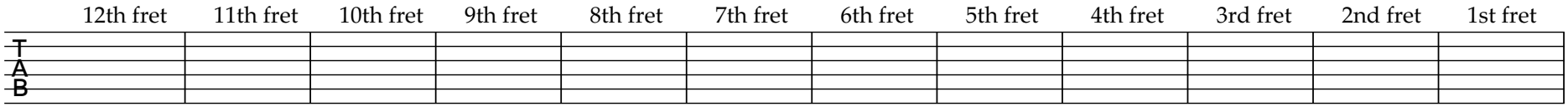

♩ = 60 - 120+

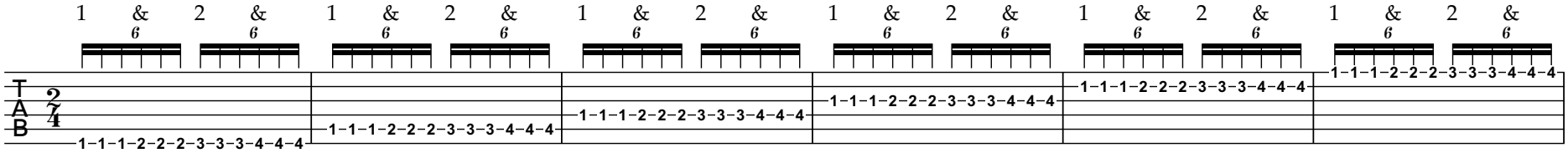

For this exercise, these are **finger numbers** NOT fret numbers

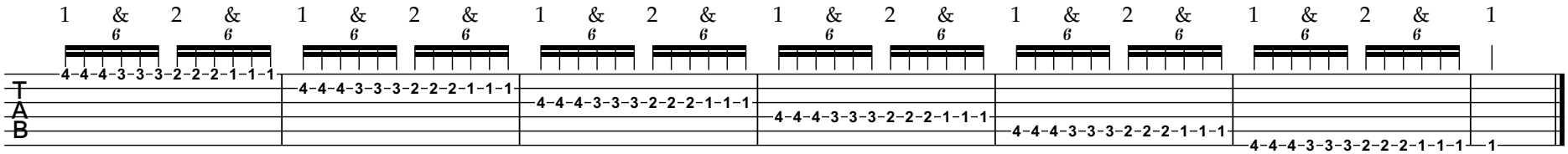

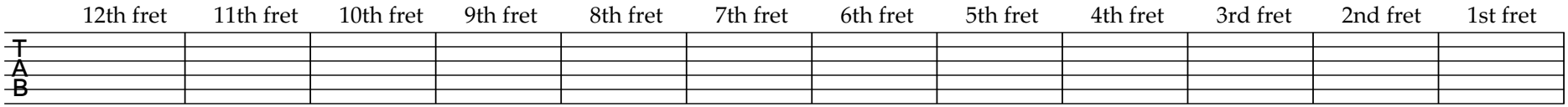

♩ = 60 - 120+

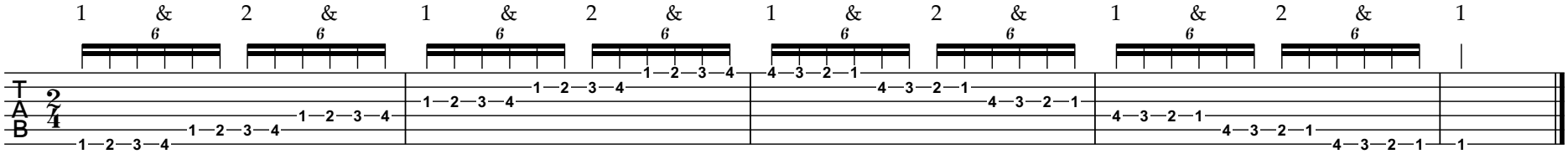
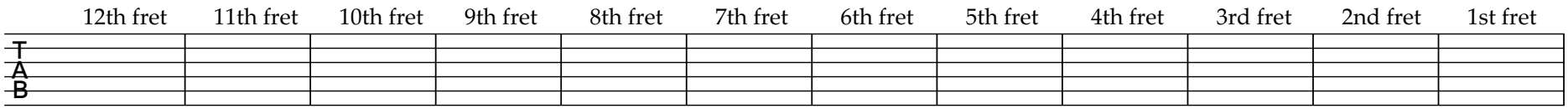
For this exercise, these are **finger numbers** NOT fret numbers